

Plan Showing The Existing Building Plan of 'Auxilium College of Education for Women' -B. Ed. Course run by Regunathapuram Auxilium Salesian sisters society. Survey No; 117/1-5, 118/1-9, 119/4A, 4B, 7B, 8, 9, 10, 11, Regunathapuram Village, Karambakudi Taluk, Pudukottal District

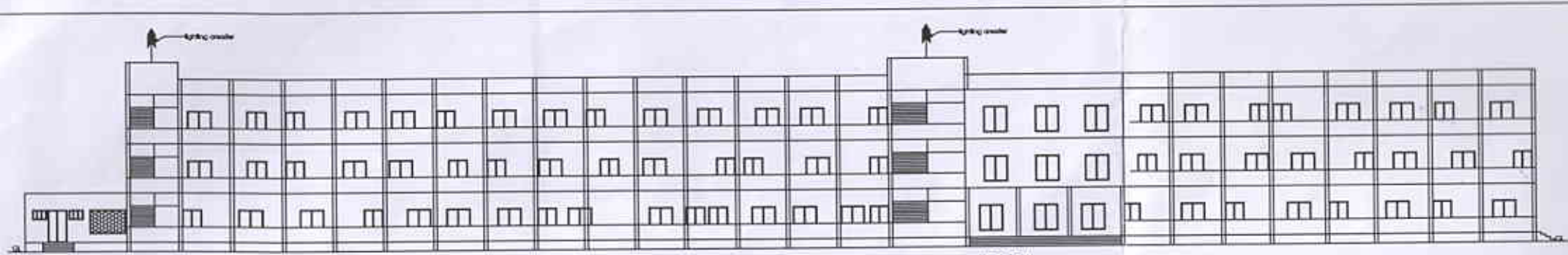

ELEVATION

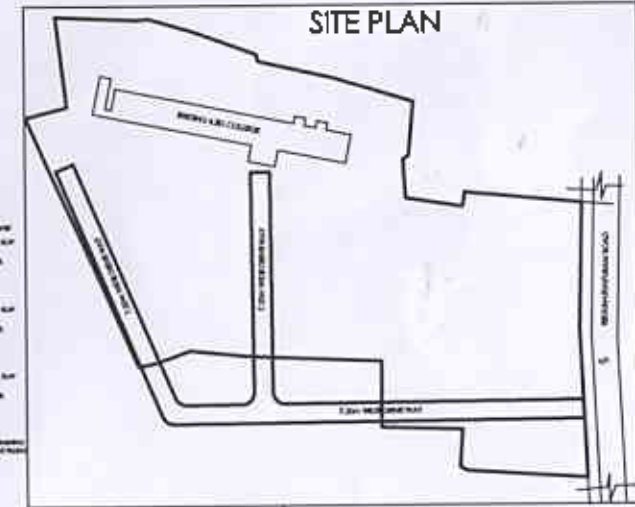

SITE PLAN

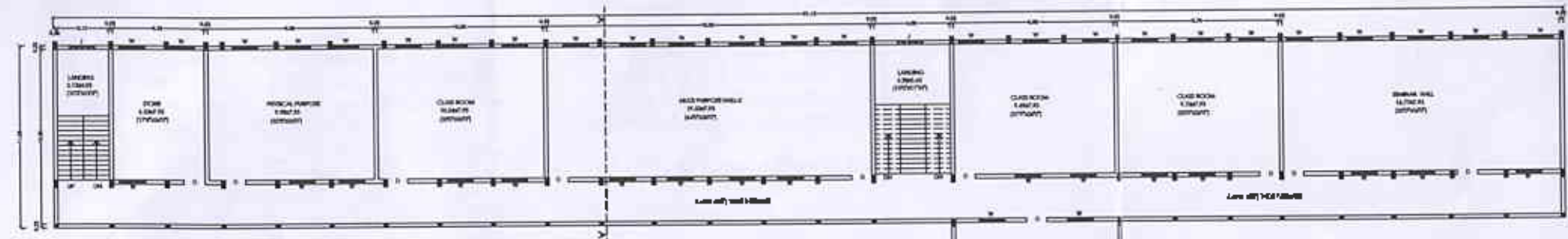

SECOND FLOOR PLAN

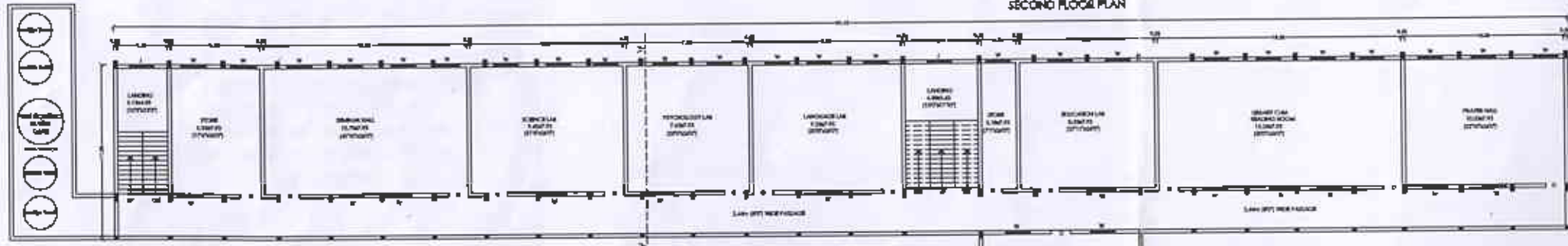

FIRST FLOOR PLAN

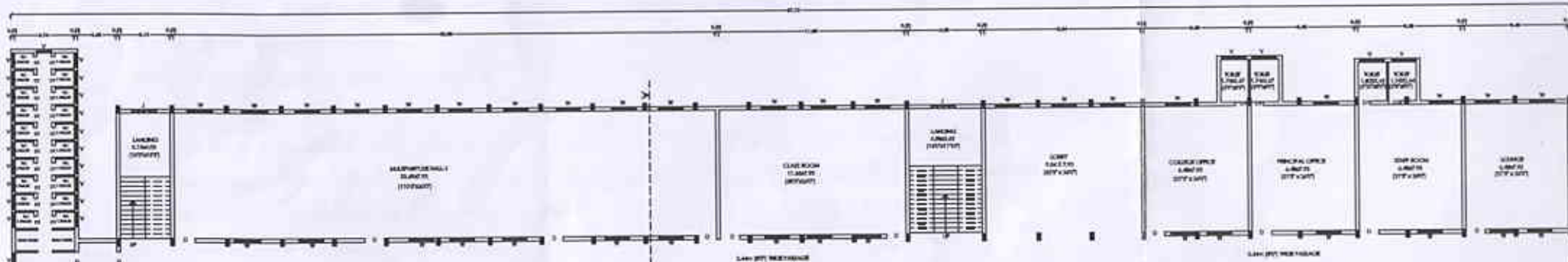

GROUND FLOOR PLAN

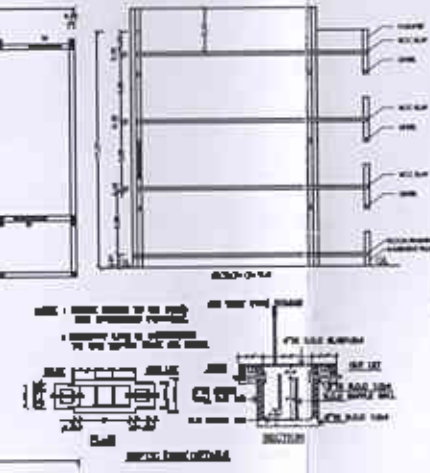

OFFICE USE ONLY

AREA DATA		
DESCRIPTION	AREA	VOLUME
GROUND FLOOR AREA	134.14	1341.41
FIRST FLOOR AREA	89.18	891.81
SECOND FLOOR AREA	89.18	891.81
TOTAL ROOM AREA	312.50	3125.03
TOTAL BUILDING AREA	312.50	3125.03

DOOR & WINDOW DATA		
DESCRIPTION	AREA	VOLUME
DOOR	1.30 X 2.10	
WINDOW	0.75 X 2.10	
VENTILATOR	0.75 X 0.81	
TOTAL	1.30 X 2.10	

ALL DIMENSION ARE IN METRE & FEET  
SCALE: 1/200

APPLICANT

*M. Prabhakar*  
**SECRETARY,**  
Regunathapuram Auxilium  
Salesian Sisters Society,  
Regunathapuram,  
Karambakudi-TL,  
Pudukottal Dt. Pin: 622 302.

ENGINEERS

**MUTHU S.**

B.E. M.Sc. (Struct) F.I.E., F.I.V., F.I.R.A., I.I.T.A.  
Chartered Engineer Regn. No. F-0172533  
Govt. Approved Panel Engineer  
Registered Architect Regn. No. CA/75/1479  
Valuer of Wealth Tax & Income Tax  
Government of India, Regn. No. CU/64 of 1988  
Panel Valuer of L.I.C. of India  
37, North Vell Street, Madurai-625 001

*P. Indirani*  
**PRESIDENT**  
Village Panchayat,  
Regunathapuram.